

Parish Pump

ISSUE 509
FEBRUARY 2025



Hatherleigh Players Present

Robin Hood



The
Pantomime
By Limelight Scripts

and the
Witches of Sherwood

Directed & Adapted by Cindy-Jane Squire
and The Hatherleigh Players

Thurs 20th to Sat 22nd
February 2025

Evening performances 7.30pm

Saturday Matinee 2pm

Hatherleigh Community Centre

TICKETS

Early bird tickets 18th January 9am-1pm

Hatherleigh Community Centre

Online ticket sales from 20th January

Adults £12.00 Children £6.00

Box office 07875 202713 (10am - 5pm)

If you require accessible seating, please call the box office

www.ticketsource.co.uk/hatherleighplayers



Hello Everyone,

Happy new year to all our readers. The Pump committee would like to say a big thank you to all our distributors and hope you liked your gift. We would also like to say thank you to Harry who did all our covers last year. They were fantastic. Please look on page for information on Harry's new book - please support him and buy a copy.

As you can see from our fabulous cover, this month is PANTO TIME - The Hatherleigh Players are performing Robin Hood and the Witches of Sherwood. See poster for full details and come along and enjoy the show.

Deadline as normal 15th of the month.

Donna Lewis Editor

Find Wally???

Can you find Wally in this months pump?



Last issue he was on pg 33 & 48 & 57...who found him??

Deadline for March Pump

Saturday 15th February 2025

Please email all contributions to newhatherleighpump@gmail.com

Parish Church Services

Sunday 2nd February The presentation of Christ in the Temple

9.30am	Family Service	Michael Winter	Exbourne
9.30am	All Age Worship	Sue Gibson	Meeth
9.30am	Morning Prayer (BCP)	Tania Haycocks	Northlew
11.00am	Holy Communion	Leigh Winsbury	Hatherleigh

Sunday 9th February The Fourth Sunday before Lent

9.30am	Morning Prayer	Michael Winter	Jacobstowe
9.30am	Holy Communion	Leigh Winsbury	Northlew
11.00am	Morning Service	Leigh Winsbury	Hatherleigh
11.00am	Morning Prayer	Jonathan Cook	Meeth
11.00am	Morning Prayer	Michael Winter	Exbourne

Sunday 16th February The Third Sunday before Lent

9.30am	Holy Communion	Leigh Winsbury	Exbourne
9.30am	Morning Prayer	Jonathan Cook	Northlew
9.30am	Morning Praise	Olive Bush	Meeth
11.00am	Family Service	Leigh Winsbury	Hatherleigh
7.00pm	Prayer and Praise	Leigh Winsbury	Hatherleigh

Sunday 23rd February The Third Sunday before Lent

9.30am	Holy Communion	Leigh Winsbury	Jacobstowe
9.30am	Morning Prayer	Jonathan Cook	Northlew
11.00am	Pet Service	Michael Winter	Exbourne
11.00am	Morning Service	Jonathan Cook	Hatherleigh
11.00am	Holy Communion	Leigh Winsbury	Meeth
6.00pm	Evensong (BCP)	Leigh Winsbury	Hatherleigh

Wednesday 26th February

7.00pm	Celtic Evening Prayer	Leigh Winsbury	Jacobstowe
--------	-----------------------	----------------	------------

Hello again,



Let me begin by wishing you all belated happy new year.

So here's February, the month of romance as Valentine's day creeps up, although not being a leap, year, any ladies wanting to propose may have to wait a while yet [if anyone remembers that tradition]. It's also the month where we run our marriage preparation session for all the couples getting married in our churches this year, so if you are a praying person, do take a moment to hold up in prayer those couples making this enormous commitment.

Love, of course, is a funny thing. People often tell me they don't believe in God because they only believe in what their senses show them. So I ask; 'do you believe in love?' You can't measure love, can't weight it, see it, or put a blob of it in a test tube, and yet we all know love is as real as daylight [as God is too]. Defining exactly what it is, of course, is much harder. We know when we feel loved, and feel love for others, but how reliable are our feelings? For me, true love must be worked out by actions, giving of ourselves by choice for the good of the beloved. The feelings in any relationship come and go with the pressures of life, but my experience is that if you keep on 'doing the loving' by decision and action the feelings always come back.

And thinking of love; about the hardest thing I do is helping families through bereavement as they arrange funerals for a loved one; and I'm so conscious of so many of you who may be reading this that you are coming to terms with enormous loss in your life. There is no easy answer to this. We have a hope of redemption and reunion in eternity, but that is no substitute on earth for the person missing from our lives. Why this, and where was God? We all ask it at some point. Well, I believe that to love is to be vulnerable to pain; the potential of love lost or a death of one we love. And in this, God is no different from us. If we think of God at all we may imagine him as some big powerful fuzzy force in the heavens, but God is firstly a person. And as a person, who loves us, he suffers with us everything that we suffer as any parent suffers over the pain of their child. I do believe in a resurrection life; that all will be well. But also that God is with us now, feeling our pain, weeping with those who weep as he also laughs with those who laugh. God doesn't take people away from us, death does that, and God, in Jesus, has beaten death both for himself and for all of us, so death does not get the last word, Jesus does; and his word to us is life, with him, forever more, because love, is stronger than even death.

Revd. Leigh Winsbury.



STUDIO TOR

ARCHITECTURE

Contact us on 01837 847152
info@studiotor.co.uk
www.studiotor.co.uk



Tel: 01271 371774
Email: mcbain@live.co.uk

Established for over 50 years, McBain Domestic Appliance Repairs is a family run business based in Fremington offering first class customer care across North Devon and surrounding areas.

- Comprehensive repair service for:
- Gas Cookers • Fridges • Freezers • Dishwashers •
 - Washing Machines • Tumble Dryers • Cooker Hoods •

www.mcbaindomesticappliance Repairs.com

Sapphire Picture Framing

Tues Fri 10-4pm & Sat 10-1pm
Sunday & Monday closed

12 Bridge Street, Hatherleigh,
Okehampton, Devon, EX20 3HU

01837 811597

Slee Blackwell Solicitors

Do you need a Will, or want your current Will reviewed?

Here at Slee Blackwell, we are experts in all aspects of Private Client, including Probate, Wills, Trusts, Powers of Attorney and more.

Our closest office to you is Bideford, however we also carry out home visits. Get in touch with Holly today to discuss your requirements and take advantage of our free Will review service.

Telephone: 01271 349961
Email: holly.hampton@sleeblackwell.co.uk



Your Business Advertised Here

£100 per year for 11 printed issues
and online advertising

Hatherleighbump@gmail.com



Experienced Carer

Hatherleigh based

Fully Insured - Advanced DBS - Qualified -
Clean Driving Licence - References
Available

For a confidential chat about present or
upcoming needs...

Contact Lucy: 07450 972108
lbettinson@gmail.com



7A Bridge Street, Hatherleigh,
EX20 3HU

Natasha Palmer FMAAT AATQB

T: 01837 734007
E: admin@gdaccounts.co.uk

www.gdaccounts.co.uk



Chris and Paul have various training courses coming up through the rest of the year, including...

How we can be true to ourselves in all of our roles and feel our power

What it means to let go and 'go with the flow' in a busy life ...and more

See all we have coming up, including interactive talks, self/nature connection pilgrim ages and more
Warrior of Love training at soulwarriors.net

🏈 ● ● THEY'VE DONE IT! 🏈 ● ●

Our heroic team have done it! They have walked a magnificent 60 miles in just 3 days, from **Hatherleigh Youth Football Club** to **Exeter City Football Club**. During this journey they've ascended and descended the equivalent of going up and down Ben Nevis at least twice! They've battled freezing temperatures, bitterly cold winds, & icy roads. They've suffered bad knees, painful legs and blisters upon blisters on their feet, and Adam even smashed his phone when he slipped over on day two!

These guys and girls, young and not-quite-so-young, have really pushed on through with strong determination, blocking out the pain they felt with each step, as they wanted to reach their end goal, and we are so SO proud of them. And why did they do it? For Hatherleigh Youth Football Club. To help raise funds for our new all weather pitch, and if you haven't donated yet, if you've been waiting for them to achieve their final goal, then please look at this amazing team of people and then click here to make a donation to the Big Sponsored Walk- <https://gofund.me/f34c8ea5>. And when that's done, please share this post with your friends and family. We are ever so grateful to them for all they have done, but also to all of you for supporting us. Thank you very much!



FREEDOM FROM THE GRID

Achieve energy independence with a range of DIY or installed packages

Design and installation of:

- Solar panels
- Wind turbines
- Heat pumps
- EV chargers
- Home batteries
- Solar thermal
- Off grid systems
- Electrical rewire

Covering Okehampton, Hatherleigh and surrounding areas

CONTACT US FOR A FREE QUOTATION
07493 370638
hello@offgridwestern.co.uk

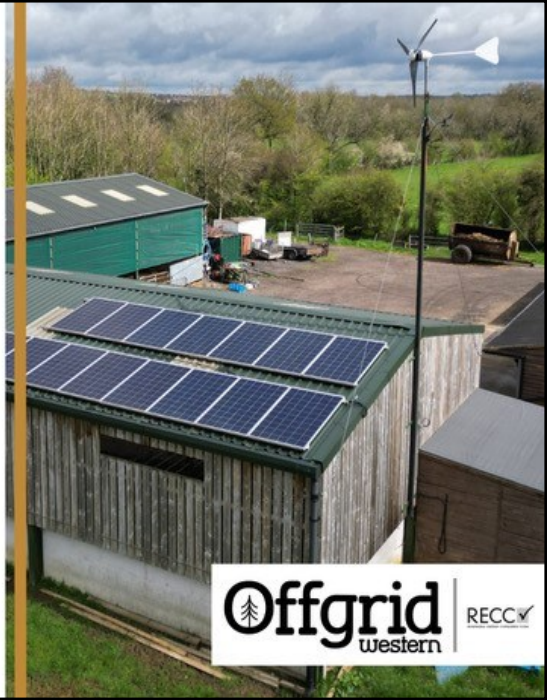

General maintenance around the home and garden
Hourly Rate - No hidden extras
Free Quotations
DBS Checked & Insured
Over 25 years experience
Based in Hatherleigh

Please contact Mark on
07980 825 399



PG & RJ Pyle

The Bridge Auction Rooms Hatherleigh
The Local Auctioneers with International Reputation & Prices Specialists monthly sales for Antiques. Fine art. Silver. Antiques furniture & Architecture Salvage. Lots sold online with worldwide audience.

We will collect!

Complete house clearance service
Tel **01837 810088**. Mobile **07746687444**

Save Money On Your Heating Oil !

Newslogs Oil Buying Group Membership is Free

Ordering every week in Devon

Over 6000 Members Can Not Be Wrong

Register for FREE weekly newsletter with our prices..

www.newslogs.co.uk
or call Dave on [01823 698 470](tel:01823698470)

Young author writes his second book.

Local boy Harry, 11 years old - has already written and illustrated one book, he designs and illustrates our front covers of the pump too. Now he has written and illustrated his second chapter book, now available to purchase on Amazon.

Captain Mechanical: The Rise of Iron Mask, is the sequel to his first book (Captain Mechanical: Race to the Mechfinity Claw).

This book sees Captain Mechanical's skill tested by a new villain... Harry has again produced the book in a dyslexia-friendly format.

[CAPTAIN MECHANICAL: The Rise of Iron Mask : Winearls, Harry: Amazon.co.uk: Books](https://www.amazon.co.uk/Books)

WELL DONE HARRY!



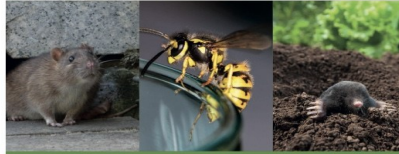

All aspects of pest control undertaken for your domestic, agricultural and commercial requirements throughout Devon.

BCPA QUALIFIED • EXPERIENCED FRIENDLY TECHNICIANS • CORRECTLY INSURED

GET IN TOUCH

Please call Paul - 07714 239 656 or Ken - 07814 306 548
 paul@greenvalleypestcontrol.co.uk | www.greenvalleypestcontrol.co.uk



NJB AUTOMOTIVE SERVICES LTD
 Member of RMI & HEVRA

- Class 4 & 7 MOT
- Servicing / Repair / Air Conditioning
- Tyres / Wheel Alignment
- Diagnostics
- Hybrid & Electric Vehicle Maintenance

Hatchmoor Industrial Estate
 Hatherleigh, Okehampton, Devon EX20 3LP

01837 810 210
 info@njb-automotive.co.uk
 www.devondiagnosics.com

Malcolm Luke

Interior & Exterior

Painting Decorating

& General Property Maintenance

07946749904

Julia Young D.O.

David Stainer-Smith BSc Ost (Hons),
 Lucy Watson BSc (Hons) Ost

Registered Osteopaths

Okehampton Osteopathic Practice,
 Park Row, Okehampton, EX20 1DP
 Tel: 01837 55516

Osteopathy for back pain, neck ache,
 joint problems.

Spears Fishleigh
 Sanctuary Lane
 Hatherleigh
 EX20 3LH

P.S Electrical

Mobile - 07792 163156

Email - enquiries@pselectricians.co.uk
 Website - Okehampton.pselectricians.co.uk
 All electrical work undertaken

Part P approved

Hatherleigh News

The
Countryside
Code



Your guide to enjoying parks and
waterways, coast and countryside

Respect everyone

- be considerate to those living in, working in and enjoying the countryside
- leave gates and property as you find them
- do not block access to gateways or driveways when parking
- be nice, say hello, share the space
- follow local signs and keep to marked paths unless wider access is available

Protect the environment

- take your litter home - leave no trace of your visit
- do not light fires and only have BBQs where signs say you can
- always keep dogs under control and in sight
- dog poo - bag it and bin it - any public waste bin will do
- care for nature - do not cause damage or disturbance

Enjoy the outdoors

- check your route and local conditions
- plan your adventure - know what to expect and what you can do
- enjoy your visit, have fun, make a memory

www.gov.uk/countryside-code



The
Countryside
Code



Follow advice and local signs

The arrows show the legal and recorded rights of way for different user groups

Footpath



Bridleway



Restricted Byway



Byway open to all traffic



Permissive Path

Follow advice on local signs as landowners voluntarily provide access to these paths and choose who can use them. Some open access areas are also made available in the same way.



National Trail

National Trails are created for walking, with horse-riding and cycling possible on some trails or trail sections.



Open Access

You can walk and explore away from paths.

www.openaccess.naturalengland.org.uk

For further information visit www.gov.uk/countryside-code

Dog Fouling on Hatherleigh Moor

The law regarding land, open to the air to which the public are entitled or permitted to have access states that it is an offence to fail to carry sufficient means to clean up after your dog. And that it is an offence to fail to remove faeces from the land.

Church Shop/Charity Corner Continues

Mainly upstairs at the Salar Gallery with items to be sold for Hatherleigh Church, Hatherleigh Primary School, Farms for City Children and Farm Community Network.

DON'T stay on-line for ever: there's a **REAL** world out here but it needs **YOUR** support **NOW!**

This is more important than ever now that things are getting back to 'normal' & the Market development is still in progress so **PLEASE SHOP LOCAL!**

Templar Paint Services

Painting & Decorating Services

Tel: 01837 810185

Mob: 07508 630551

Email: Michael@templarpaintservices.co.uk

www.templarpaintservices.co.uk

Michael Clark, The Old Barn, 8a South Street,
Hatherleigh, Devon, EX20 3JB

****Twenty 5 star reviews on mybuilder.com****

i Clean

WINDOW CLEANING

- Windows
- Conservatories
- Gutters
- Render / Walls
- Fascia's & Soffits
- Roofs & Exteriors



07514 740712

paul@icleandevon.co.uk



YOUR LOCAL GYM



**Run BY the local community,
FOR the local community**

A not-for-profit business

On the A386 between Hatherleigh and Torrington

- 24 hour access
- Ample free parking
- No joining fee
- Flexible membership options

**The Gym @ Merton
The Clinton Hall
Merton EX20 3EQ**

01805 603300

info@clintonhallmerton.co.uk

Registered Charity No. 1002372

- Atlantic Rest



**Natural Burial -
at: Penlow Field,
Woolley,
Morwenstow, Bude,
Cornwall, EX23 9PP**

Providing a natural, eco-friendly alternative for burial, as well as burial of ashes - with a tree in our copice.

For more information visit:
www.atlantic-rest.co.uk or call
Sheridon on 01288 381 836



Members of the Association of
Natural Burial Grounds and
runner up of the South West
People's Awards 2023.

Tania Winters
Foot Healthcare Practitioner
Tel: 07788 638 554



**"Offering foot treatments in the comfort of
your own home"**
I am an experienced, fully insured, qualified
Foot Healthcare Practitioner

S.A.C Dip O.A Dip FHP

CHIMNEY SWEEPING

0797-1407-431

Plus much more...



a-sweep-plus.co.uk

Beaworthy 01409 231214

COME ALONG!

The new Thursday Club at the Community Centre for older residents.

Thursdays 2-4pm .

Tea and coffee, activities, games, sing songs quizzes and much more.

Different activities or guests every week.

£2 per person per session.

#One2OneDiet

With the 1:1 Diet you get:

- FREE ONE-TO-ONE SUPPORT
- DELICIOUS, NUTRITIONALLY-COMplete MEALS
- A FREE APP TO TRACK YOUR PROGRESS, GOALS, AND SO MUCH MORE...

A PLAN designed for YOU!



Contact your local Consultant:
Karen Bennett 07778 185303
 e one2onedietkarenb@outlook.com
 w www.one2onediet.com/kbennett

THE 1:1 DIET
 by Cambridge Weight Plan

Dave Baskerville
GENERAL BUILDER

32 Years Experience
 City Guilds

General Building · Extensions · Period Property Renovations
 Conversions · Plastering · Carpentry · Landscaping & more...

Local client recommendations available at your request

07919 952207 / 01837 871542

Free Estimates · okebuilders@gmail.com
 Dairy Barn · Pinnacle Farm · Thorndon Cross · Okehampton EX20 4NJ

Central Devon Electrical Services
 Gemma and Martyn Shepherd
 All types of electrical work undertaken
 Domestic, Commercial and Agricultural
 01805 601915

Rewires
 Extra sockets
 Indoor and outdoor lighting
 Fault finding
 Electrical certificates
 Fuseboard upgrades
 Fire alarms
 Central heating controls

Gemma 07958 239469 Martyn 07506 999382



Mr Property Maintenance



Mark Bennett
 07581 307866

benn36@live.com

No job too small - Competitive prices - Free quotations

Tarpaflex

Tarpaflex Ltd is a family owned business established in 1992 with over 30 years experience in the trade.

Tarpaflex is one of the UK's largest importers of prefabricated poly tarpaulins, with over 200 different variations of size, colour and specification available. In addition we also supply a comprehensive range of dust sheets, poly rope, scaffold sheeting, debris netting and complementary products.

- Tarpaulin
- Scaffold sheeting
- Dust sheets
- Netting
- Hessian rolls
- One tonne bags
- Sand bags
- Pallet covers
- Rope and accessories

15% LOCALS DISCOUNT FOR COLLECTION

CONTACT US
 The Granary, Rocky Lane, Northlew, EX20 5BR
 01409 221192
 Sales@tarpaflex.co.uk

www.tarpaflex.co.uk





TorrIDGE PET CREMATION

TorrIDGE Pet Cremation

Every pet is treated with the respect and dignity that they deserve. We care for each pet individually, giving owners peace of mind knowing that their pets are being treated with a personal and compassionate touch. We believe pets are family and should be treated as such,

Phone: 01409 253390
 Mob: 07563 209262
 Email: office@torridgepetcremation.co.uk

What's On in Hatherleigh February 2025!

Saturday 15th February - Hatherleigh Silver Band 7.30pm - Parish Church

Thursday 20th February - Hatherleigh Players Panto 7.30pm - HCC

Friday 21st February - Hatherleigh Players Panto 7.30pm - HCC

Saturday 22nd February - Hatherleigh Players Panto 2.00pm & 7.30pm - HCC

The Night Sky February 2025

Nights are dark and cold in February. This makes it a great time for star gazing. High in the south we can see the constellation of Taurus the Bull. It contains a beautiful open star cluster called the Seven Sisters. It's also known as Subaru in Japanese. The same as the make of car! An open star cluster is a cluster of stars loosely bound together by gravity. You'll probably be able to see six stars with the naked eye and more with binoculars. In terms of cosmic distance it's pretty close to earth. Only 444 light years! One of the closest star clusters.

Full Moon Feb 12

New Moon 28th Feb

By Kiran Chakravarti

St. John the Baptist Flower Rota - February 2025



Sunday 02 February Ms. Vick
Sunday 09 February Ms. Vick
Sunday 16 February Mr. N.Croom
Sunday 23 February Mr. N.Croom
Sunday 02 March Mr. N.Croom Ash

Wednesday 05 March Remove flowers -No Flowers Lent



Claire Brussel 810319

Hatherleigh

★ CARNIVAL · Est 1903 ★

It is nearly time for all the planning and fundraising to begin for this years Carnival. We will be holding our AGM on 26th of March 7.30pm at The Community Centre. We will be holding our annual Colour Run on 21st June and other fundraising events throughout the year, please keep an eye out for posters and on our Facebook page for more information.

As a Carnival. losing someone heavily involved is a massive loss for everyone who organises, is involved, or watches. Fish you made such an impact on Carnival for us all, always making us all laugh. Your legacy will live on through the Jolly Boys and the Tar Barrel Team OGGY OGGY OGGY !!

Lauren Taylor-Carbis

Hatherleigh Carnival has sadly lost “One of it’s own”

Andrew Fishleigh was involved from birth until death. On his first float he was a “Jack in the Box” how appropriate! He was then on numerous floats throughout his childhood with the Balsdon’s & Aunty Pam. In 1997 as a 6 year old, he was an attendant for Katie (Agnew) Bennett on the Queens float, a picture of complete innocence.

Once old enough, he pulled the Tar Barrels when able (if you know, you know lol!). He also loved the Friday Undercover Carnival Klub, otherwise affectionately known as the FU##’ers, carrying on the tradition of dressing up on the Friday night to generally take the mickey out of some poor soul from the local area.

From 2010 to 2024 a new generation of the Jolly Boys had evolved of which Fish was a mainstay. An eclectic bunch of mis-fits that would meet up just two or three weeks before carnival to build a float. This was always a special time where friendships grew over the years. Generally Fish was left to put the side rails on & painting, until one year where he unsuccessfully tried his hand out at the electrics which led to a fair bit of ribbing from the boys over the years. He fulfilled many roles on the floats throughout the years. Who can forget the Chilean Miners in 2010?

Unfortunately in 2013 he didn't make the procession after partying too hard & was last seen wobbling home in just his Union Jack underpants. He did however get to play Brian May again the year after lockdown in 2021 on Hatherleigh Housewives Unlocked performing the guitar solo for "I want to Break Free" Other floats were the Royal Floatilla, Oktoberfest (the year after the Committee banned alcohol on the floats lol!), The US Election, Playboy where he starred as Hugh Hefner, Hatherleigh Airways following the demise of Thomas Cook, Hatherleigh "Village" People & Hatherleigh Community Gym.

Mary Poppins in 2015 really stood out for two reasons. Firstly the impromptu dance off between the two Mary Poppins, Fish & 7 year old Abi. Secondly, Fish was suspended by a harness about 10 foot in the air behind the trailer on two of the rustiest scaffold poles that Cobby had welded to the trailer frame. Following the procession, we decided to take a short cut to the Tar Barrels meet up point via the bypass, only to realise halfway down whilst doing what seemed like 50 mph that we'd forgotten to take Fish down first!

And finally, his last float ever. Hatherleigh Carnival King Again, how appropriate! When we stopped for the very last time ever with him outside the George, that was sooo special. I've never seen so many people join in & sing his name! So many people said "How did he make them all laugh & cry at the same time?"

The best tribute ever & he loved it!

An entertainer till the end.

All our love from Benny & The Jolly Boys, you always did us proud.

King Fish

Simply The Best





A LOCAL EXPERIENCED SERVICE FOR ALL YOUR NEEDS

**Tree Surgery • Garden Fencing • Stump Grinding
Landscaping • Agricultural Fencing
Fully Insured & Qualified • Free No Obligation Quotes**

01837 83325 | 0777 207 8028

www.mtfcontracting.co.uk

Moortown Farm, Winkleigh, EX19 8HA



Wag & Walk Dog Field

Open 7 days a week

Moortown Farm, Winkleigh EX19 8HA



Tel: 01837 83325

- Secure dog field
- 6 ft high fencing
- Agility equipment
- 6 acres of grassland
- Private off road car park



**For more information and booking go to
winkleighwagandwalk.co.uk**





☎ 07936 760060

✉ BrowningsCarpentry@gmail.com

All Aspects Of Bespoke
Carpentry & Joinery

Norman Lock & Son

Independent Family Funeral Directors
Gardenia Black Torrington EX21 5QD

Tel: 01409 231281/231513

24 hr Personal Care-Prepaid funeral plans



Private Chapel of Rest -Memorials
available - Established over 75 years
online Obituaries book

www.normanlockandson.co.uk



Lisa Attfield

HOMOTOXICOLOGY &
BIO-DIAGNOSTICS
Good Health Naturally

Complex homeopathic
remedies to treat a variety of
medical conditions, prescribed using a
bio-diagnostic machine.

Contact Lisa, email: hi@lisaattfield.com
call: 07767 616293. www.lisaattfield.com



Blankets, Throws, Scarves & Picnic Rugs.

Available from Salar Gallery in
Hatherleigh.

Made from the fleeces of our sheep at
Kerswell

Contact Janet Maxwell 01837 811516

DAVE DENTON BUILDING SERVICES

Local Builder to Hatherleigh and surrounding areas

Reliable ~ Experienced ~ Competitive Prices

I have many years of experience in all aspects of the building trade, Including:

Groundworks ▪ New Builds ▪ Renovations ▪ Landscaping • Rendering ▪ Decking ▪ Roofing ▪
Patios • Custom Built Sheds & Summer Houses ▪ Laying Imitation Grass... and much more

For more information please don't hesitate to call: 07975740609

or email: enquiries@davedentonbuildingservices.co.uk

ROB LOVE

GARDENING & LANDSCAPING
ALL ASPECTS OF HARD
LANDSCAPING
GARDENING AND GENERAL
MAINTENANCE
Hatherleigh Based

Call: Rob 07795 597 068



Quality Solicitors
Charlesworth Nicholl

YOUR FRIENDLY LOCAL LAWYERS

Our services include:

- | Moving Home
- | Family Matters
- | Agricultural Property
- | Wills and Probate

T 01363 774706 A 31 High Street, Crediton
www.qualitysolicitors.com/charlesworthnicholl



ALBERY & REDSTONE

FUNERAL DIRECTORS

Established 1850

INDEPENDENT FUNERAL DIRECTORS ESTABLISHED FOR FIVE GENERATIONS

Okehampton's only independent funeral service

Traditional and alternative arrangements tailored to your individual requirements
24 Hour personal care of David Alberly, Funeral Director • Pre-payment funeral plans available

Golden Charter
Funeral Plans

15 EAST STREET, OKEHAMPTON, DEVON, EX20 1AS
01837 55299 WWW.OKEHAMPTONFUNERALS.CO.UK



• Stone Walling & Patios Ltd •
Traditional and contemporary works undertaken
For a quotation please contact us



01822 458073 • info@jafancisstonewalling.co.uk
www.jafancisstonewalling.co.uk • f

Anna Laing Thatching

Tel: 07794845760

Email: annalaingthatching@gmail.com



Re-thatch
Ridges
Repairs

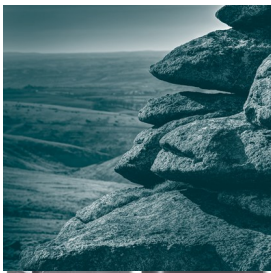

PETER PETER & WRIGHT SOLICITORS

www.peterslaw.co.uk

T. 01837 52379

BIDFORD BUDE HOLSWORTHY OKEHAMPTON



Riverside Kennels and Cattery



Passaford Lane, Hatherleigh EX20 3LT

Dog and Cat boarding as well as doggy day care and secure dog playing field.

01837 810424

www.riversidebkc.co.uk

GRASCOTT FIREWOOD

tel. no. 01409 281393

email: info@grascottfirewood.co.uk
website: www.grascottfirewood.co.uk

Loose Logs • Nets • Kindling • Kiln Dried
Local & Sustainable



Does your property need a Housewash?

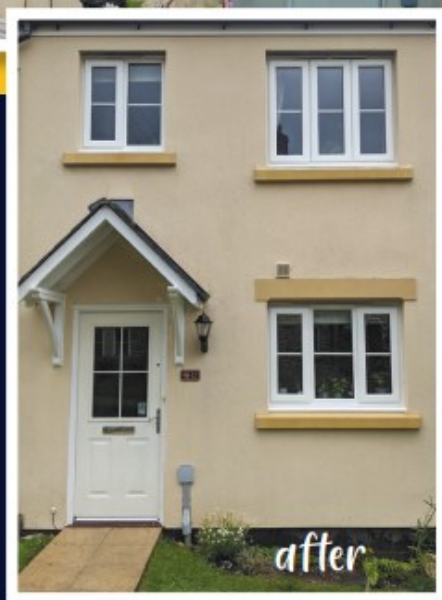

Your property will look like it has just been painted for a fraction of the cost!

Please quote coupon code **PP** for your Parish Pump discount.

Housewashing is a process of cleaning the exterior of your home without the use of harsh pressure washers.

Instead, we gently apply chemicals to remove all red, orange, black and green discolouration from your home.

Contact us today for your **FREE** quote!

07542 808031 hq@outerclean.com

www.outerclean.com



OuterClean



A Charitable Incorporated Organisation
Hatherleigh Pre-School CIO
01837 811624

www.hatherleighpreschool.org.uk

Learning through play in a friendly environment

Pre-School sessions available

Monday – Friday 8.30-3pm

Children aged 2-5 can attend for all or part of the day.

All children aged 3+ are entitled to 15 hours per week of statutory funding (EYEF) with some children eligible for extended entitlement of 30 hours per week (term time only) more information can be found on the Childcare Choices website

Children aged 2 may be eligible for up to 15 hours per week of two year old funding.

Chatterbox parent and toddler group Tuesday afternoons 1pm - 2.30pm

£1.50 per child.

Age range is from birth to the term after their 3rd birthday (older siblings can be booked in for Pre-School sessions)

For more information, drop in to see us at Hatherleigh Community Centre.

Email:
admin@hatherleighpreschool.org.uk
or check out our Facebook page



**Play together learn together at
EXBOURNE PRE-SCHOOL**

Methodist Church Hall, Tel: 01837
851382

www.exbournepreschool.org

Sessions available for 2-5 year olds: 5 days a week, morning, afternoon or both.

Session times 9 15 -3 15

Early Years' Entitlement funding means all 3 and 4 year olds are entitled to 15 hours free childcare per week, and some families may be entitled to 30 hours, also some 2 year olds are entitled to 15 hours free childcare per week.

We offer a fun, friendly and rural learning environment with a family feel.

For more information or to arrange a visit please contact us

on 01837 851382

Email:

contact@exbournepreschool.org

find us on Facebook!



Highampton Area Preschool



At Highampton Preschool, we provide a nurturing, creative environment for children aged 2-4, where learning is inspired by curiosity and community. Our experienced educators focus on building strong foundations for your child's educational journey in a supportive, small-scale setting.



Planning in line with EYFS Regulations meeting
all 7 areas of learning

Large open space equipped with age-appropriate
educational toys designed to inspire, engage and teach
children aged 2-4 years



Fully qualified, very experienced team
who specialise in Early Years Education

Want to sneak a peek?

Join us at
Baby & Toddler Group
Stay & Play
Monday 9.15—11.15
(Term time only)

First Session is FREE
£3.50 per Session
Additional Sibling £1
toddlers@highamptonpreschool.co.uk

2 & 3 year funding available

For more information, please contact us:
info@highamptonpreschool.co.uk

Tel: 07837 357815 (Tues - Thurs during Term Time)

Tel: 07801 581054 (Out of Hours)

www.highamptonpreschool.co.uk
www.facebook.com/highamptonpreschool

Charity No: 1054665



Ofsted
Good
Provider



**HATHERLEIGH
SILVER BAND**

Valentine's CONCERT

Featuring world renowned trombone soloist

NICK HUDSON

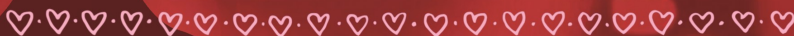

HATHERLEIGH CHURCH

SATURDAY
15 FEB
7:30 PM START

TICKETS £10

REFRESHMENTS
AVAILABLE

To book tickets visit
www.ticketsource.co.uk/valentinesconcert



Sponsored by

Heart of Flowers





Hatherleigh Silver Band

We had a wonderful Christmas time and thank you to all those who came to the Candlelight concert in the Church. It was great to see so many people and we are definitely going to do it again this year. We have another event in the Church on Saturday 15th February, a very special Valentine's concert with guest soloist Nick Hudson. Tickets are available online and you will see posters up with details. Please contact me if you have any trouble getting tickets.

We have set out our plans for the year which include events in the square, the community centre, a sponsored event from Land's End to Hatherleigh in memory of Robert, contests and an even bigger Bandamonium. I will keep you all updated. In the meantime, training band continues on Monday evenings, we have been glad to see some new people attending and hope they enjoy it and come again. Practice nights continue to be Monday and Thursday. We look forward to seeing you all very soon.

Best wishes

Jane Fawcett (07794793003)

"Fundraising Events Coming Soon"

Easter Bingo - 12th April 2025

Fizz and Quiz - 22nd November 2025



SHEBBEAR COLLEGE



MAKING THE DIFFERENCE



SCHOLARSHIPS AVAILABLE:

Academic • Music • Sport
Drama & Performing Arts
Art • Good Character

Can account for up to
50% of tuition fees



shebbearcollege.co.uk

Find out more:



Part of the IG
Family of Schools



01805 601122

**UK & Overseas Removals
Storage & Self Storage
Packing Services
Clearance Service
www.removalsnorthdevon.co.uk**



Memb no. C137



North Devon Auctions
info@northdevonauctions.com
01805 601800 easyLiveAuction.com

Modern & Antique Furniture

Antiques and Colectables

China & Glass

Vehicles and machinery

Artwork

**Online timed auctions every month
In house auction viewing
Full Or Part House clearance service**

www.northdevonauctions.co.uk



- All aspects of tree work & hedge cutting
- Mobile firewood processing
- Qualified and Insured
- Free advice & quotations

07484147895

contact@awtreework.co.uk
www.awtreework.co.uk

City & Guilds
NPTC
Qualified

Find us on 

inkprint 

01837 52937

sales@inkprint.co.uk

**Unit 8, A30 BC, Higher Stockley Mead,
Okehampton, EX20 1BG**

- design service
- flyers, banners & signs
- business stationery
- large format & plans
- greetings cards
- laminating
- NCR books, pads & sets
- magazines & mailouts
- books & orders of service
- paper & stationery
- letterboxing supplies
- ink cartridges

Quote HPP24 for 10% discount on any NEW job. T&Cs apply.



Southwest Fixings Ltd

Agricultural & Building Supplies

Oils and Adblue
Fencing Materials
Fixings & Fastenings
Household & Garden
Workwear & Boots
Calor Gas
Animal Health
Animal Feed
Nuts & Bolts
Hydraulic Hoses

Batteries
Roofing
Timber
Insulation
Plumbing
Toys
Paint
Tools
Tractor & Implement Parts
Sand & Aggregate
...PLUS MANY MORE!



**OPEN TO TRADE & THE
GENERAL PUBLIC**

Tel: 01837 83492

Email: sales@southwestfixings.co.uk

Website: www.southwestfixings.com

Visit: Beechlea Industrial Estate, Winkleigh, EX19 8DH

Open: Monday - Friday (7:30am - 5pm) Saturday (8am - 12noon)

WILLS

INHERITANCE TAX ADVICE

TRUSTS

POWERS of ATTORNEY

Philip Taylor LLB

LEGAL CONSULTANT

Retired solicitor with over 45 years' experience in private client work.

FREE initial consultation and estimate, without commitment.

Low rates (no VAT). FREE home visits within local area. Evening and weekend appointments also possible.

CONTACT ME for a free consultation.

Telephone: 01271 858482 or 07766 714503

Email: philipwardtaylor@outlook.com

**TUE-FRI - 9AM - 5PM
SAT - 9AM - 4PM
SUN - 10AM - 3PM
CLOSED MON**



PET, HOME & GARDEN SUPPLIES

**THE OLD AIRFIELD
WINKLEIGH
EX19 8EZ
NEXT TO JONESY'S CAFE**

YOUR ONE-STOP ESSENTIAL SHOP!

find us on
FACEBOOK
@phgwinkleigh

* WILD BIRD FOOD * PEANUTS * FAT BALLS * TREATS
* PET FOODS * LITTERS & BEDDING



* TOILETRIES * BIN LINERS * CLEANING PRODUCTS * STATIONERY
* COOKWARE * DIY PRODUCTS * PAINTS & BRUSHES * GREETINGS CARDS

**JOIN OUR
LOYALTY
SCHEME!**

* COMPOST * BARK CHIPS * FENCE & WOOD CARE * PLANTERS
* SEEDS * PLANT FOOD * TOP SOIL * PEST CONTROL * SMOKELESS FUEL



NOW STOCKING...

* HERBS * SPICES * DRIED FRUIT * PULSES * FLOUR * OATS

...AND SO MUCH MORE!!!

POP IN AND SEE US - WE'D LOVE TO SEE YOU!

TEL: 01837 680084

Hatherleigh Sportsfield AGM

Hatherleigh Sportsfield Committee are holding their AGM on **Monday 3rd** March at 7pm in the Multi-Use Room at Hatherleigh Community Centre.

Milne Landscaping

For best-in-class landscaping services, choose Milne Landscaping.

For more than 20 years, our business has served a wide array of domestic customers. In fact, more than half of our work is the result of referrals made by our satisfied clients.

We offer everything from paving, driveways, patios and more.

Plus, we use only the finest materials from reputable, local suppliers.

As we tend to a single project at a time, you'll receive the undivided attention of our team.

Contact Matthew Milne for a free quotation
07763 190161 / milnelandscaping@hotmail.com



ENERGY SYSTEMS

Est. 1984
(SW)Ltd



HEATING SPECIALISTS

ADDRESS

4 Cleaves Close, Thorverton
Exeter, EX5 5NN

TELEPHONE

01392 860558

ONLINE

info@energysystems-sw.co.uk
www.energysystems-sw.co.uk



TRUSTMARK
Government Endorsed Quality

BOILER AND SYSTEM MAINTENANCE
AGA & RAYBURN SERVICE ENGINEERS
OIL STORAGE TANKS & HEATING CONTROLS



TEL: (01392) 860558



HEALTH FOODS & NUTRITION

Okehampton

Vitamins & Supplements
Gluten Free · Vegan · CBD
Aromatherapy & much more...

ORDER ONLINE
now available

www.healthfoodsandnutritionokehampton.com

01837 318081

Unit 52 | Red Lion Yard | Okehampton EX20 1AW



What's on at the Community Centre

**Thursday 20th, Friday 21st & Saturday 22nd 7.30 pm Hatherleigh Players Pantomime
– Robin Hood**

Saturday 22nd 2 pm Hatherleigh Players Pantomime – Robin Hood

Mondays

Zumba Fitness 5.10pm - 5.55pm
Contact Katie Drew
kdrewwzumba@hotmail.com

Badminton Club 7 pm – 10 pm. Drop in at any time throughout the time. Hall is also available to hire for individual badminton games. Contact Ruth Penberthy 01837 810967

Tuesdays

Yoga 5.30 – 7 pm Contact Paul Beard
01409 231304

Table Tennis Club 7.30 pm – 9.30 pm
Contact Toby 07958 270764

Wednesdays

Brownies 5-7pm Contact Alison Woodhams 01837 810108

Stand Sure Orchestra 7.30 pm – 9.30 pm
Contact Chris Anderson 07752 542453

Thursdays

Thursday Club 2-4pm For older local residents. Contact Deb 07952 989549

Pilates 10 – 11.am Please contact Shirley Edwards on 07708 095995 to book a place. Please do not just turn up as numbers are limited

Stand Sure Youth Choir 6 pm – 7.30 pm
Contact Chris Anderson 07752 542453

Stand Sure Adult Choir – 7.30 pm – 9.30 pm
Contact Chris Anderson
07752 542453

Aerobics 6:30pm - 7:30pm Everyone welcome over the age of 12
Contact Emma Jefferies 07817 954498

Fridays

Tai Chi 10.15 am - 12:30 pm
Contact Brian McDonald 07864 646 789
(hopefully Brian will be back in from February)

Saturdays

Korean Martial Arts ages 8 to 12
11.00am - noon contact
nial.grange@yahoo.co.uk

Centre Facilities and Charges

For centre facilities and charges please visit our website:

www.hatherleighcommunitycentre.co.uk

Bookings and Enquiries

The office is manned on Mondays - Fridays 9 am – 12 noon but there is a 24 hour answer phone so please leave a message and someone will get back to you as soon as possible. **01837 810239** or

Mobile Library see Centre's internal and external notice board for time information.



Hatherleigh Community Primary School

Everyone at Hatherleigh School would like to wish you a very happy New year and welcome to a new term; we are all looking forward to a busy and productive Spring term.

Following on from our success in his Christmas card competition; the Rt Hon Mel Stride MP visited school to present Chloe Y6 with her prize and to speak to Y6 children about democracy and the work of parliament.

Once again some of our Y6 children will be working with several other schools on a theatre project with the MED theatre; it is lovely for the schools to come together and work on such an exciting event.

YR braved the current cold and rather unpredictable weather to enjoy a range of activities during a trip to Rosemoor including a sculpture workshop.

Spring term clubs have begun with children being able to participate in a number of different after school and lunch time clubs from Dance to Gardening and Mindfulness to Numbots.

As always, I would like to take this opportunity to thank everyone in the Hatherleigh school community; children, parents/carers, school staff and the governing board for all of their hard work and support for the school.

Alan Monger



Year 3 went to Merrivale on Dartmoor. We were looking at all the historical features that give us clues as to what life was like during the Stone Age. The children saw the remains of 32 round houses, the cist which was used as a grave and the stone rows. The stone rows were used as a place of burial and also for processions. Our guide was very knowledgeable and taught us a lot of safety features to beware of on Dartmoor too. For example, he used his walking stick to demonstrate the depth of the bog. Everyone had a wonderful day and got to enjoy the beautiful scenery and sounds of Dartmoor.





NEED A
HAND SELLING
YOUR HOME
THIS
AUTUMN?

If you're thinking of buying or selling call or email us to arrange your **FREE** property valuation



CONTACT
01837 54504
info@gssproperty.com

SELLING



BUYING



godfrey short & squire

gssproperty.com



News from around the Parishes

Exbourne, Sampford Courtenay & Jacobstowe WI

The first meeting of the new year was held at Sampford Courtenay village hall, with our speaker being Andrew Green, who gave an inspiring talk with before and after pictures on how he designed, and constructed a most amazing garden, from a four-acre sheep field.

Work started twenty years ago with the planting of a long Yew Walk through the middle of the field, taking inspiration after a visit to Vita Sackville-West's Garden design at Sissinghurst Castle.

The field has now become a series of garden rooms, using hedging, bricks and stone. These areas include a maze, wooded area, cottage garden, blue garden, and holly tree collection and much more. All of this was achieved whilst working many miles away from home, coming home at weekends and holidays.

We also held a Bingo night at Exbourne hall which raised a grand total of £323 which went to Hospice Care.

Last month members and guests enjoyed The Mariners Away, who entertained us with their humorous Sea Shanties, everyone joining in with the singing and being rewarded with an amazing spread of cakes.

The meeting on February 11th at 2.30 will be a glass workshop with Anne Stuart.

If you are interested and would like to come along and see what the WI has to offer, please phone 07971413997 for more information, or contact DFWI.



ATA Windows LTD

Windows | Doors | Cladding | Conservatories

Porches | Patios | Guttering

Telephone for a free quote:

Office: **01237 459193** Mobile: **07971 173170**

enquiries@atawindows.co.uk

Everything that you ever wanted to know
about sheds and more, is here all in one place



At SHEDS4you we can provide a new garden building for every occasion - even the new fashion of garden home offices.

We can supply only or supply and install.



SHEDS 4 YOU

SHOWROOM AND SHOP

Unit 8 Caddsdow Industrial Estate,
Bideford, Devon EX39 3DX

Opening times 9am - 4pm Mon to Fri • 9am - 12.00 Sat

If you do wish to purchase a garden building / shed, or have any questions - please contact us on:

Office: 01237 459193

Office Mobile: 07494 313242

Or email: office@sheds4you.co.uk



www.sheds4you.co.uk

Hatherleigh Churchyard Volunteers

I am very grateful to the people who have volunteered to help with polishing the brass and helping to make the pew cushions. I have been waiting for an improvement in the weather and we can then get going.

I think you will agree that the churchyard is looking great, thanks mainly to Jo Pullin. As the Spring progresses there will be more work for volunteers to do, removing ivy from some of the older graves for one and hopefully reinstating the path running along the top of the area as two suggestions.

Can I politely ask you to keep your pets on a lead when you are using the churchyard, there are still too many incidents of faeces being left, it is quite devastating for family members to visit a grave and find dog's mess.

Jane Fawcett 07794793003

Hatherleigh Art Group

We usually meet at 51 Market Street at 10.30am on Wednesdays
February meetings: 5th Still life, 12 & 19th finish artworks, 26th revised date for lunch at Tally Ho (book place and choose menu in advance)

Please contact **Sally (01837 810377/940)** or **Alan (01837 810024)** for further information and confirmation of the meetings nearer the time.

J M Plastering



Traditional lime plastering and restoration

07828 266 318

joooff@yahoo.co.uk

R HEYWOOD ELECTRICAL



DOMESTIC INDUSTRIAL
AGRICULTURE

CALL RICHARD 0781 6392670
NAPIT APPROVED

All Shines Window & Exterior Cleaning

Windows ~ Gutters ~ Soffits
Gutter Clearance
Roof de-moss
Render & K Rend Soft Wash
Conservatories
Patios ~ Block Paving
Driveways



01805 938502
07711 079 577



Providing a variety of
care services in rural
North Devon

FAMILY RUN SINCE 1991

Residential Care Home
Supported Living
Domiciliary Home Care
Day Centre
Meals on Wheels

Day CENTRE



Join us for a fun filled
day & make new friends
at our purpose built
Day Centre in
Buckland Filleigh



Recruiting
Superstars to
join our
amazing team



Call us: 01409 281754

Email: office@westheanton.co.uk

GARDENER & HANDYMAN

Digger work & drainage - Patios & gravel
Lawn mowing - Tree pruning & felling
Pressure washing of drives & patios
Hedge cutting - Fencing & walls - Garden
clearance with waste carriers license

FREE ESTIMATE PLEASE CALL GILES
07857085340 01409254545
gileshandyman@outlook.com
HOLSWORTHY

RICHARD TIDBALL INSURANCE

Competitive quotes for all types of
insurance.

Motor-Household-Farm-Thatch
Commercial-Small Holders

01837 810010

Authorised and Regulated by the
Financial Conduct Authority

Underground Community Shop & Cafe in Exbourne

New Year New You ! Spotlight on Volunteers.

Have you made any New Years Resolutions? Perhaps you would like to get more involved in your local community?

We recently said goodbye to Jean Ancorn our longest serving volunteer who has moved nearer her family. Jean said "I have loved the 14 years as a volunteer, its been a great way of meeting people and is very Sociable and fun. "



Some of the Volunteer Roles in our Community Shop in Exbourne

Volunteers in our Community Shop do a variety of different roles

- Serving in the shop
- Cooking food in the cafe
- Stocking shelves & Placing orders
- General Cleaning
- Working in the Post office
- Learning the Skills of a Barista !
- General maintenance



If you can spare a few hours each week or just when you can, you can find the role that suits you and meet new friendly people in the process. Pop in for a chat or give us a call.. Oh and you dont have to live in the village.

Follow us on [Facebook](#) or [Instagram](#) @theburrow
Shop Post Office & Cafe with Free WIFI & Warm Space

The Burrow High St Exbourne EX20 3RY Tel 01837 851928
shop@theundergroundshop.co.uk

Sewing Service

Soft furnishings, Curtains,
Blinds and Clothes alterations

No job too small

Tel: 07814 527 152

Email: sharoncockwill@aol.com



Handy Andy & Lisa too!

For quality painting and decorating of
your home inside and out

Friendly service from people you can trust



Andy, 07523 208819



Lisa, 07962 232194

WEEKLY
CLASSES

Email for details

BEGINNERS,
IMPROVERS &
EXPERIENCED
MAKERS
WELCOME

THROWING | HANDBUILDING | CLASSES

Creative fun for couples, groups,
families & individuals

BOOK
ONLINE



Experience Vouchers
Birthday & Hen Parties
OPEN ALL YEAR ROUND



07931 306414
studio@tarkapottery.co.uk
www.tarkapottery.co.uk

POTTERS WHEEL | WORKSHOPS | EXPERIENCES | PAINTING



BOGMOOR KENNELS

**DOG BOARDING KENNELS
HOLSWORTHY - DEVON**

www.bogmoorkennels.co.uk 01409 254545



**PIERS' SHEDS & ANIMAL
HOUSING**

Over 20 years experience in
design and manufacture of garden sheds,
stables, summer houses, poultry housing
and much, much more!

Tel: 01837 52406 or 07816446574

www.piersshedsandanimalhousing.co.uk

BELSTONE JOINERY

Unit 3A, Fatherford Farm, Okehampton, Exeter Road, EX20 1QQ

Hard & Softwood Joinery

Windows, Doors, Kitchens, Bathrooms, Wardrobes, One-off Designs,
Renovations & Repairs

Www.belstonejoinery.co.uk
07856913585

St Michael and All Angels, Meeth.



We hope you all enjoyed a peaceful and happy Christmas with friends & family.

We now look forward to a New Year with hope and joy in our hearts to face whatever 2025 may challenge us with.

Commit to the Lord whatever you do, and your plans will succeed. PROVERBS 16-3.

The Samuel Jerman Service and Carol Service were both well attended and enjoyed by all.

Thank-you to those who supplied the delicious refreshments, Sherry & Mulled wine.

These are 2 very special services in our Church calendar and are very popular.

We attended the Carol Singing in the square in Hatherleigh- with the Silver Band playing in December – it was magical with a lovely atmosphere and was really lovely to see so many people out enjoying themselves. Thank you Hatherleigh.

The Christmas Fayre held at Manor Farm was very special with lots of interesting items on sale from the many stalls and Hatherleigh Silver Band playing was an added bonus.

Thank you to all who helped in any way to make this event so successful.

CHURCH BOOKSTALL.

There is still a small selection of books on the shelves behind the font at the back of the church. Please feel free to pause at your leisure the church is open daily between 10am and 4pm.

BELL RINGING:-

Margaret Fitzgerald is keen to set up a team of bell ringers for our church . If you are a regular ringer or are keen to learn PLEASE CONTACT MARGARET – Email mafitz@hotmail.co.uk

FLOWER ROTA:

2nd - 9th February Jane.

16th - 23rd February Rose.

If you are unable to do the flowers on these dates – Please let Beryl know.

KEEP SAFE, GOD BLESS. Beryl.

Computer Help

15+ Years
Experience

Luke Matthews
T: 01837 811 104
M: 07980 623 678



Upgrades and Repairs
Virus/Malware Removal
Networking
Data Recovery

Maintenance
Data Backup Solutions
Device Setups
Smart Home

Tuition for Computers, Smartphones & Tablets
And any other technical support - Just ask!

CBL STOVES

The Showroom, Unit 5
Red Post, Bude, Cornwall
EX23 9NW

01288 381852
carl@cblstoves.co.uk
www.cblstoves.co.uk



- Stainless Steel twinwall flues
- Chimney Lining
- Iskoern Pumice lining
- Fireplace alterations
- Stove Installations
- Wood, Multifuel, Gas & Electric Traditional & Contemporary Stoves & Fires
- Chimney Rebuilds
- Slate, Granite & Glass Hearths
- Wood & Ceramic beams & surrounds
- Floating Shelves





Hatherleigh Bellringers

Hatherleigh Bellringers Bells Restoration Project

We did it!

On Thursday 9th January the bellhangers finished their work and eleven Hatherleigh Bellringers gathered at the tower for a test practice. During the afternoon the new installation had been inspected and passed by representatives from the Diocesan Church Committee and the Devon Church Bell Restoration Fund. It was an emotional experience to ring for the first time after such a lot of hard work - and four years of fundraising. We rang for over an hour and were all excited by the way the bells handled in their new frame. Our first Sunday Service ring was on January 12th and enjoyed a round of applause from the congregation, and thanks from Reverend Leigh. We'll be ringing for services regularly from now on and our weekly practice will be held on Wednesdays from 7.30 – 9 pm.

Our ringing chamber has been raised from the ground floor to the space beneath the clock chamber, which means ropes are much shorter. The team needs to get used to the way the bells ring at this higher level so we would like to wait a little before welcoming visiting ringers, returning ringers and learners. Message us through Facebook, or call Mark Wonnacott our Tower Captain on 07870 307441 if you would like to come and ring, or learn, with us.

Finally, although the major fundraising is complete we still need to raise a little more money to furnish the ringing chamber and make it more practical and comfortable. So please drop in to our Coffee Morning at Old Schools on Tuesday February 18th and look out for our Easter Bingo in April, date to be announced.



The picture is missing Sharn Kent and Claire Brussel.

Isabella Whitworth

Celebration of Snowdrops Sat 1 – Fri 14 Feb

Admire the flowers whose appearance marks the start of spring on a free guided Snowdrop walk every day at noon or follow our fun family trail to find the best displays in your own time.



February Half Term: Guess How Much I Love You™ – A Garden Adventure Sat 15 - Sun 23 Feb

Step into the world of ‘Guess How Much I Love You’ with a delightful garden trail inspired by the book by Sam McBratney and Anita Jeram. This adventure will spark your child’s imagination and curiosity through a series of fun, sensory activities. As you explore the garden, your little ones will engage with shapes, colours, and textures, stepping into the story alongside Little Nutbrown Hare and Big Nutbrown Hare in recreations of some of the most cherished scenes.

This garden trail will run until the end of 2025.

For Half Term, enjoy storytelling, facepainting, planting and craft workshops and puppet shows too. Come and join the fun!

For more information and to view all our scheduled events visit
rhs.org.uk/gardens/rosemoor/whats-on

[Explore Cutting-Edge Research at the Hatherleigh Science Week Evening Lectures](#)

Dive deeper into the fascinating world of science with **Hatherleigh Science Week's Evening Lecture Series!** Starting **Monday 10th March 2025**, join us for a series of thought-provoking presentations from leading **university researchers** who will share their cutting-edge work on the most exciting developments in science today.

 **When:** Monday 10th to Wednesday 12th March 2025, 7.30PM

 **Where:** Old Schools, Market Square, Hatherleigh

What's in store?

- **Cutting-Edge Research:** Hear from top university researchers about their innovative work in fields such as endocrinology, neuroscience, and more. Gain insights into the latest discoveries and advancements shaping the future of science.
- **Supported by Leading Institutions and individuals:** This event is proudly supported by the **Society for Endocrinology**, the **British Science Association**, the **University of Exeter** and **Patrick Kimber**.

Open to All: Whether you're a science enthusiast or simply curious about the latest breakthroughs, these lectures are open to everyone.

Please note: The content of the lectures reflects the personal research and views of the speakers and does not necessarily represent the views of the supporting organisations.

Email josielloyd@btinternet.com to reserve tickets or look out for more information on hatherleighscience.org for announcements about our guest speakers and how to book your tickets. We can't wait to share these exciting, cutting-edge talks with you!

Get Ready for a Fun-Filled Day of Science at the Hatherleigh Science Fair!

Join us for an exciting and educational experience at the **Hatherleigh Science Fair**, part of **Hatherleigh Science Week!** This free event is perfect for families, kids, and grown-ups alike. Whether you're a science enthusiast or just looking for a fun day out, there's something for everyone!

 **When:** Saturday 15th March 2025, 10.30AM - 1.30PM

 **Where:** Old Schools, Market Square, Hatherleigh

What's in store?

- **Hands-on Activities:** Dive into the world of science with interactive, hands-on experiments and projects! Build your own neurons, learn about blood sugar regulation, explore the immune system with fun vaccination-themed activities, and discover how our brains work with phantom limb syndrome and mirror drawing.
- **Science-Themed Photo Booth:** Snap some fun pictures in our science-themed photo booth and capture memories of your day at the fair!



Smart Drainage

PREMIER DRAINAGE SPECIALIST

- Sewage Treatment Plants
- Drainage Fields / Soakaways
- Septic Tank Surveys
- CCTV Drainage Surveys
- High Pressure Drain Jetting
- Drain Lining & Robotic Cutting
- Emergency Drain Response
- Exciting career opportunities

Tank Emptying Services

Sewage Treatment Plants, Septic Tanks, Cesspits, Grease Traps, Oil Interceptors etc. all emptied.



01392 57 66 66

www.smart-drainage.co.uk

enquiries@smart-drainage.co.uk

We offer reduced rates for you and your neighbour's when you have your tanks emptied at the same time



The **Tallet Café** welcomes you into our modern and relaxing space offering a wide range of hot foods for breakfast and lunch as well as a range of teas, coffees & cakes.

Come and enjoy the **Sam's Cider** experience and sample some of the finest ciders Devon has to offer. The Sam's Cider shop has a wide range of local produce and gifts.

☎ 01837 83560

📍 Hatherleigh Road, WINKLEIGH, Devon EX19 8AP

FOLLOW US



Sewing Workshops

Sunday 16th March



Learn basic stitches and mending skills - 9.30 to 10.30am

Learn visible mending on knitwear – 11am to 1pm

At Hatherleigh Community Centre

Booking is essential as places are limited:

Contact Jo Pullin or email info@sustainablehatherleigh.org.uk

These workshops are FREE thanks to funding from Community Action Group Devon.



Saturday 1st March

Community Centre, 2 to 4pm



Including Devon Wildlife Trust's **Free Tree Giveaway!** (2.15-3.45pm)

Following Repair Cafe dates:

29th March, 26th April, 31st May

Our volunteers aim to mend everyday objects to reduce waste and save money. Everyone is welcome to join us for cake, a cuppa and chat – even if you don't have items for repair!





AJG Windows & Doors

Windows, Doors, Conservatories, Fascias,
Soffits and Guttering

Alan Graddock

4 Springfield, Petrockstowe, Okehampton, Devon, EX20 3HF

☎ 07528 918982 / 01837 811218

✉ ajgwindowsanddoors@yahoo.com

BEARPLANT

PLANT AND TOOL HIRE

07969 674730

WWW.BEARPLANT.COM

enquiries@bearplant.com

PUMP HOUSE UPHOLSTERY

01409231553 maryphu@outlook.com

Unsurpassed upholstery skills, loose covers
made, cushion fillings replaced

good fabric selection

estimates collection and delivery all part of
the service

MARY & JOHN MOULTON

BLACK TORRINGTON EX21 5PY

www.Pumphouseupholstery.co.uk

CHIMNEYS SWEPT

and Stove Installations.

R MEARS AND SONS

01840 261221/01822 664554

**30 years experience, vac brush, full
CCTV investigations, Pots Cowlings &
Bird protection fitted, and all things
chimney!**

WE SUPPLY STOVES @ TRADE PRICES

Paw Prints Pet Care

18a Higher Street Hatherleigh
nr Okehampton Devon EX20 3JD

Tele 07392072463

email pawprintspetcare2016@gmail.com

Face book paw prints pet care

Dog walking small pet sitting and vet visits

DBS checked and fully insured.

Stretch gently and breathe deeply with

Slow Flow Hatha Yoga & Relaxation

Rolling 5-week courses on Tuesdays, 5.30 - 7.00
at Hatherleigh Community Centre. *Est. 13 years*

*Beginners
welcome*

*£39 for 5, or
£9 drop-in*

Next course: 11th Feb ~ 18th March

To book, contact Paul on 01409 231304

Email: paul@paulbeard-smw.co.uk, or FB

Web: paulbeard-smw.co.uk soulwarriors.net

Trudy Ewen

Accounts

☎ +44 (0)1837 54019

✉ trudy@okehamptonglass.com

✉ Unit 1 Merrivale Rd, Exeter Road Industrial Estate, Okehampton EX20 1UD



WINDOWS DOORS CONSERVATORIES COMMERCIAL GLAZING

okehamptonglass.com



Winkleigh

01837 83229

Electrical Contractors

- Rewires, New Builds, Extensions
- Consumer Unit Upgrades
- Showers, Cookers, Heating
- Internal / External Lighting
- Sockets & Telephone points
- CCTV & Networking
- Testing & Inspection (inc PAT Testing)



N NOT JUST
TRAVEL
GILLIAN FARR

*Your Local Personal
Travel Expert*

Based in Great Torrington

T: 01805 640110

M: 07956 584056

gillian.farr@notjusttravel.com

www.gillianfarr.notjusttravel.com



LH LANDSCAPING & DRIVEWAY SERVICES

A Family Run Business with over 40 years combined experience

DESIGN - INSTALL - MAINTAIN

Proud members of
Checkatrade.com
Where reputation matters

myBuilder.com



Fully Insured
No deposit Required
Free No Obligation Quotes
Portfolio Available
Free Design Service Provided

- Block Paving
- Tarmac
- Gravel Driveways
- Cobble Driveways
- Permeable Paving
- Driveway Cleaning
- Soakaways
- Brick Walls
- Landscaping
- Patios / Pathways
- Fencing
- Brickwork
- Decking
- Turfing / Artificial Grass
- Shed Bases
- Outbuildings

For a Free Estimate or Advice contact us on:

Freephone: 0800 038 5839 Mobile: 07960 201560

Email: lhlandscapes1943@outlook.com

Devon Ear Clinic

Microsuction & Irrigation
Available at all our clinics.

**Our Okehampton Clinic is at the
Okehampton Medical Centre**

Book online or call

07367 116 468 or visit our website

www.devon-ear-clinic

Okehampton-Bideford-Torrington

SARAH PROFESSIONAL HAIR STYLIST

Providing unisex mobile and home salon services, including cuts, colours, highlights, hair ups, occasions and weddings.

Please call or text Sarah 07535013587



Canine Country Groomers

Unit 4, Hole Court
Hatherleigh, Devon
EX20 3JN



Qualified City and Guilds
level 2 and 3 Diploma in
Professional Dog Grooming

Tel: 07498098275

Email:

dominique@caninecountrygroomers.co.uk

accounts • tax • systems • support

From MBC accountants you can expect...

- **FREE** initial consultation
- Six week turnaround
- Friendly approach
- Fixed fees

Call **Kassandra**
01837 55482



*We run your finances...
...you run your business*

Jacob's Pool House • 11 West Street • Okehampton • Devon EX20 1HQ

www.mbcaccountants.co.uk

Bond Taxi



01837 352 007

Family run in hatherleigh offering airport drop off and collections, ferry port drop offs and collections, and local fares.

We currently have a four seater and two 6 seaters available. We operate 24 hours 7 days a week please pre-book for anti social hours.

Office hours 8am until 9pm.



encompass TRAINING
Great Potheridge House

Outdoor adventure & education centre for schools, youth clubs & family groups

- Day activities, both on-site such as archery, high ropes, tree abseil and off site; coastering, climbing, canoeing, paddle boarding, kayaking, gorge scrambling
- Residential outdoor education courses for up to 90 people, fully catered
- Self catered venue, huge barn for parties, wedding receptions, large family gathering
- Grade 1 historic house overlooking Dartmoor

www.encompasstraining.co.uk

ENCOMPASS TRAINING SOUTH WEST LIMITED
Great Potheridge House, Merton, Devon, EX20 3DN T: 01805 603003

Tuckers Plot



Curworthy Cheese and Chive Scones

After my time in "the kitchen utensil wilderness", after about a year and half of my husband saying we should have one, this dinosaur has finally circumed to the lure of the air fryer! I have never been a fan of fast food so I did balk at the idea of my husband wanting me to buy bags of supermarket chips and hash browns to "feed the beast" that now sits on the kitchen counter where my lovely old scales and brass weights used to be. I determined that this "new fangled thing" would not lead me down the slippery slope to fast food oblivion so the first recipe I tried was this one for Cheese and Chive Scones; it works a treat, takes minutes to prepare and when they are fresh and warm you don't need anything on them as they are full of cheesy, buttery, herby loveliness.



200g plain flour , 2 heaped tsp of baking powder, 75g chopped butter from the fridge, 120g of grated mature Curworthy or similar cheese (plus a little more to sprinkle on the top), 1 tsp of made mustard mixed into 80ml of milk (plus a little milk to wash the top before sprinkling on the cheese), 1 large handful of chives chopped very finely.

Preheat your air fryer to 180 degrees

Rub the butter into the flour and baking powder then mix in the cheese and chives. Pour in the mustard and milk and then work quickly to roughly bring it all together. Don't overwork it. When you have a big ball, flatten it out so it's about 3 - 4 cm thick. Wash the circle with a little milk and sprinkle a tiny bit of cheese on top. Cut the circle into 6 slices. Arrange these in the air fryer, with a gap between each triangle. Cook for 12 minutes at 180 degrees. It didn't take long to down the first batch so next time I made a double batch and put them in the air fryer one after the other. These freeze really well and are easily reheated from frozen.

The home of Stoves and Range Cookers.

- Gas, Electric, Wood & Multifuel Stoves
- Flues, Chimneys & Installations
- Cookers & Cookware
- Spares & Accessories
- Logs & Kindling



Find us outside Winkleigh on the A3124 Torrington road. Open Mon to Sat, 9 - 5pm.

Call 01837 680068
www.rangemoors.co.uk



The Airfield, Torrington Road, Winkleigh. EX19 8DW
HEATING • COOKING • LIVING



The Duke of York,
Iddesleigh EX19 8BG

01837 810253

“open every day for food.
12-2:30 and 5-9. All day
Sundays”

We look forward to seeing you soon!



SALAR GALLERY

20 Bridge Street, Hatherleigh, EX20 3HY

Visit us to find inspiring & colourful work from

DEVON ARTISTS & MAKERS



Including Sarah Woolfenden's Tree Prints & Original 'Growing Together' jewellery from St Justin & walking sticks from Dick Leitch
Decorated Glass from Margaret Johnson. Greeting cards, St Eval candles, St Justin jewellery etc.

Tel. 01837-810940 www.salargallery.co.uk
Open Tues, Thurs, Fri & Sat 10-1pm. And by app't



01100010 01111001 01110100 01100101 01110011

Prompt, Reliable, Low-Cost Service

No Fix - No Fee

PC, Laptop & Apple - Repairs & Upgrades

New & Reconditioned Computers

Ongoing Support for Home or Business

Networks & Servers- Broadband & VoIP Telephones



EST. 2004

www.bytescomputers.co.uk 01363 82842
help@bytescomputers.co.uk 07906 298739

Remedial and Swedish Massage
Therapist



Emma Barnes B.C.M.A

T: 01409 231 296

M: 07852 785 670

e.barnes66@btinternet.com

3 Sparke Villas
Black Torrington | Devon | EX21 5PX

Hatherleigh Methodist Church



Happy New Year to you all and we hope you enjoyed a peaceful Christmas. Of course, for many, this Christmas has been a very difficult one. Our thoughts and prayers are with the family and friends of Mr John Hill and of Mr Andrew Denford. Both true Hatherleigh men and both will be sadly missed.

Just before Christmas, a group of us went carol singing. We all had a wonderful evening, and we collected £147.08 for Hospice care. Thank you to everyone who kindly donated.



Please note we are holding our first 'Soup and Sweet' of the year on Tuesday 18th February, in the back room of the chapel. Only £5 per person!

BUSY BEES toddler group is back up and running for 2025 – do check the notice board for more details!

February Diary Dates

Sunday 2nd at 11.00 am, A special Covenant service with Rev. Martin Cooke

Sunday 9th at 11.00 am, All age worship with Barry Searle

Sunday 16th at 11.00 am, Special service with K. Timms

Tuesday 18th from 12 until 1.30 pm. Soup and Sweet

Sunday 23rd at 4.00 pm. Fun family worship with Rev C Jackson and the Sunday Club Team!

Refreshments follow each service and a children's activity table is always available. I write this every time, but we really do welcome you all at any time!

Cindy Squire

MIKE WYE

The Home Of Sustainable Building

We supply our comprehensive range of traditional natural and sustainable building and decorating products to builders, conservation specialists and home owners throughout the UK



Lime Mortars & Plasters | Natural Insulation
Breathable Paints | Polished Plasters | Clay Plasters
Tools | Technical Advice

Tel: 01409 281644 | www.mikewye.co.uk | sales@mikewye.co.uk

Buckland Filleigh Sawmills, Shebbear, EX21 5RN

It's Not Too Late To Join SSOCs!



The new term of Stand Sure Orchestra & Choirs, the contemporary music groups, got off to a flying start back in January and recently celebrated one year of existence in Hatherleigh. Joining an orchestra or choir is a fantastic way to connect with others while preparing for a high-energy performance.

It's not too late to join SSOCs and if you join after the February half-term, you can enjoy a discounted joining fee. Whether you're a musician or passionate singer, now's your chance to be part of a dynamic group celebrating music and community.

Rehearsals are already underway, and you can jump in to contribute your skills while making lasting memories with like-minded artists. Don't miss out on the opportunity to perform in this energetic concert, with an inspiring group.

Musicians can play any instrument but brass and strings players are particularly welcome. You just need to be able to read music/TAB and be competent on your musician. Previous experience in playing with an orchestra is not necessary...you just need to have the attitude of fun while making music with others.

Singers, whether you've got experience of singing with others or not if you love singing, come and join the fun. Lots of laughter, a supportive environment and safe space to learn and develop. Harmonies are completely optional and you can just belt out the tune if that's where you feel confident. Music and rehearsal tracks are issued.

SSOCs is open to all ages 7 and upwards. A warm welcome to the SSOCs family awaits you and they can't wait to meet you. A termly fee applies (reduced to £30 if joining after February Half-Term) and more information can be found on the website www.standsureorchestra.co.uk or by emailing info@standsureorchestra.co.uk

Be part of a concert which promises to be an unforgettable celebration of music.

Don't stop believing!

Happy Peaceful Souls

COMPLEMENTARY THERAPY

By Lisa Stockley



/ Massage Therapy

- Hot Stones Massage
- Hot Compress Massage

/ Sports Massage

/ Crystal Facials

/ Reflexology

- Foot
- Face & Head
- Medi Pedi

/ Reiki

- / All treatments tailored to your individual needs and treatment combinations
- / Appointments now available in Inwardleigh
- / happypeacefulsouls@gmail.com
- / Lisa 07961 741 273

Wall and Floor Tiler

Jeremy Webb

Get your wall and floor tiles installed
by a specialist, established 20 years.

01837 82416
07904 856051

T C M Plumbing

Burst Pipes? Tap dripping? Valves leaking?
Radiators not getting hot? Gutters blocked
or leaking?

Based locally at Inwardleigh we cover the
surrounding areas—No job too small.

Contact **Tim Morgan** on
07838901803 / 01837 810599
Website www.tcmplumbing.org.uk
To see what we can do for you.

RIDING LESSONS AT EASTERHALL PARK STABLES,

PETROCKSTOWE, NEAR HATHERLEIGH. EX20 3HP

LESSONS FOR ALL AGES AND STAGES

RIDING, HORSECARE, STABLE MANAGEMENT, DRIVING



Find us at : Easter Hall Park Stables on Facebook

Call Lisa on 07701 027764 OR EMAIL FOR DETAILS TO
EasterhallStables@outlook.com or GAILPALMER@EASTERHALL.CO.UK

EXBOURNE VILLAGE HALL.

Our popular **Quiz and Puds** event will take place on Friday 21st February. Doors open 7pm for 7.30 start. Entry is £5 per team of up to 4 people. Selection of desserts at £5 per head. Bring your own drinks. There will also be a raffle. Space is limited so please book in advance by contacting Sue Rose on 01837 851232 or ser@care4free.net. Payment will be taken on the night. Any contributions of desserts will be gratefully received. We will be holding another **Skittles Evening** on Friday 21st March at 7.30pm, £2 per person for hall funds. This is a fun sociable evening for all abilities. Tea and coffee will be available or bring your own alcohol.

Looking ahead, we will be holding our AGM on Tuesday 22nd April. This is open to anyone who would like to know how the Village Hall is run, and how we raise and spend money to maintain the hall for the benefit of the community.

ST THOMAS OF CANTERBURY

The snowdrops are popping up in the Churchyard. The sun is shining (sometimes!) and we in England, look forward to good harvests despite all 'wrong' weather and other setbacks. The horrific reports of out-of-control fires in LA, as well as natural disasters around the World, make us realise how very vital our farming on this small island is.

We pray to God to comfort and bless the sick at this time, there are many known to us all - and we beseech Almighty God gods blessing on them and their families.

There will be a **Steak Pie Lunch** on the 23rd February. Booking list on the table in the Church room.

NORTHMOOR

GARDEN MACHINERY

Tel : 07591 655072 & 07518 619657

**GARDEN MACHINERY
SALES, SERVICE & REPAIRS.
COVERING HATHERLEIGH, NORTH DEVON.**

NOT JUST GARDEN MACHINERY

**AGRICULTURAL MACHINERY
SERVICE & REPAIRS
HYDRAULIC PIPES & RAMS**

HYDRAULIC PIPES made while you wait.
Large selection of pipe and fittings in stock.
Hydraulic Rams resealed.
Hydraulic and transmission oils in stock.

Unit 2 Hole Court, Hatherleigh,
Okehampton, EX20 3JN.
info.northmoor@gmail.com.

North Park

Veterinary Group Limited



Dedicated Teams for Pets and Farm

North Tawton 01837 82327 (24 Hours)

Hatherleigh 01837 810455

Okehampton 01837 658777

Holsworthy Farm Office 01409 66063

**"There to care for you
and your animals"**

www.northparkvets.co.uk

DOLPHIN

SOUTH WEST **Stair Lifts**
LIMITED

**01363
776486**



WINKLEIGH HAND CAR WASH
EX19 8EY
07848 689 436 or 07367 563 880
OPENING HOURS
Mon / Wed to Sat 8am - 6pm
Sun 9am - 5pm / Closed Tues

The Post Office



6 Bridge St, Hatherleigh.

Tel: 01837 810224 Opening Times 2021

Monday - Friday 8am - 5.00pm

Saturday - 8am - 12.30pm

Sunday - 8am - 12.00pm

Banking Cash & Cheques, Cash Withdrawals,
Foreign Currency, Postage, Stamps

****NEW** DROP & GO**

(ask for details in branch)

NEWSPAPERS/MAGAZINES

Deliveries Available

Greetings Cards, Stationery

****NEW** HARDWARE**

Dry Cleaning and Shoe Mending Service

Plastering

Services include...

* Rendering

Traditional Lime Rendering & Repointing,
Coloured Rendering

* Damp Proofing

Injection & Membrane Systems

* Internal Plastering & Boarding

All aspects of Plastering & Building work



* SAS Europe Approved (10yr Guaranteed coloured render)

FREE ESTIMATES FROM SMALL TO LARGE JOBS!

07956-586778

07912-639763

info@phoenixcreative.uk

RELIABLE, CLEAN,
EXPERIENCED &
PROFESSIONAL SERVICE
GUARANTEED!



RAIN WATER DAMAGE?
CALL US WE CAN HELP!

www.phoenixcreative.uk

Providing local businesses with pragmatic & sensible HR advice.

- Contracts of employment
- Staff handbooks
- Advice on dealing with those "tricky" Staffing situations
- Underperforming staff
- Sickness
- Redundancy
- Dismissal

Helping organisations be great employers



Our commitment to you:

- » Friendly, responsive & knowledgeable
- » Your own dedicated HR consultant
- » We'll only charge you for the work we do
- » Whatever your challenging people issue, the chances are we've encountered it before



E: support@crafnanthr.co.uk
M: 07899 665506 www.crafnanthr.co.uk

SERVICES FOR SMALLHOLDINGS

Fencing and Hedgerow Services

A range of services to improve, enhance and restore your green areas

SORREL

Countryside Management Services
Working with Nature

Contact: Philip Cribb BSc (Hons) PGCE
07815 133576 • phil@sorrelcms.co.uk

www.sorrelcms.co.uk
Bow, Devon





Jane Jones

LASER THERAPY

Deep Tissue Laser Therapy for People and Animals

Reduces pain and inflammation, treats sprains, strains and arthritis, and accelerates wound healing.

Fast, safe, painless treatment

www.janejoneslasertherapy.co.uk
07876788999





Curworthy Cheese

Traditional farmhouse cheese made in Devon

For the last 30 years Curworthy award winning Cheese has been made at Stockbeare Farm situated just 3 miles from Hatherleigh. Our brands include Devon Oke, Haytor, Dartmoor Chillii and soft cheese Devon Maid. Find us at Hatherleigh Market every Tuesday. Buy online at our website; curworthycheese.co.uk Email- enquiries@curworthycheese.co.uk Call- 01837 810587

Stockbeare Farm, Jacobstowe, Okehampton, EX20 3PZ.



CONSTRUCTION

Renovations, extensions, barn conversions, landscaping and more

Hardworking, efficient and creative

Work with our clients to produce outstanding results

Gavin Topham
General Builder
tophamgavin@gmail.com
07366 379113

FULLY INSURED

Adam of Eden

Tree Care



A friendly, family run company providing a range of high quality arboricultural services

**TREE SURGERY • HEDGE TRIMMING • STUMP GRINDING
SITE CLEARANCE • AND MUCH MORE...**

CALL NOW for professional advice and to arrange a no obligation quote

07398 268877
adamofedentrees@gmail.com

Check us out at:  
@adamofedentrees

Laura
Harvey

HOLIDAY ELITE
making your holiday an experience



Your Personal
Travel Expert
Since 2002

T: 01268 434401

E: laura.harvey@holidayelite.com

Based near Okehampton

the plough

ARTS CENTRE

A Winter's Tail

JOIN RATTY AND FRIENDS FOR A
PLAY-ALONG THEATRE ADVENTURE

on Sat 4 Jan at 11am & 2pm



Find us at 9-11 Fore Street, Great Torrington
theploughartscentre.org.uk / call 01805 624624



Bond
Oxborough
Phillips

Estate Agency



SCAN FOR FREE INSTANT
HOME VALUATION

DEVON PLANT SERVICES

Plant Hire & Sales

MACHINERY
HIRE

WE OFFER

- 1.5 TO 20 TONNE DIGGERS
- TELEHANDLERS
- 1 TONNE TO 9 TONNE DUMPERS
- GRABS FOR 1 TONNE TO 20 TONNE MACHINES
- FLAILS/MULCHERS
- TREE SHEARS
- CRUSHER BUCKETS
- HAMMERS
- AVANTS WITH VARIOUS ATTACHMENTS



01837 83567



WWW.DEVONPLANTSERVICES.COM

HOLE COURT HATHERLEIGH

SELF STORAGE UNITS

FROM
£60 PER
MONTH

CARAVAN & MOTORHOME STORAGE

FROM
£1.10
A DAY

SECURE CONCRETE YARD WITH CCTV
24HR ACCESS | CENTRAL TOWN LOCATION

CALL BEN ON 07532 105871

OR EMAIL BAILEYBEN55@YAHOO.COM

THE *Art* OF HAIR

LADIES & GENTS

01837 811005

2 Market Street, Hatherleigh. EX20 3JN

As a long established salon with experienced and highly qualified stylists you know you can trust.

The Art of Hair has a warm friendly welcome ready and waiting for you.

Call us today to book your appointment

Graham Townsend

GROUNDWORKS

35 Years Experience
Drainage work specialist

- Treatment Plants
- Septic Tanks
- Soakaways
- Foundations
- Blockwork
- Water Leaks

Okehampton : 01837657687

Launceston : 01566783788

Mobile : 07866465093

AK Plumbing and Heating Southwest

General Plumbing and heating repairs

Full Bathroom installations

Boiler swaps/conversions

Vented or Unvented Cylinders

Full heating installs

Gutter and Downpipe repairs/install.

New build developments

Gas safety check and boiler services.

Fully insured and Gas safe registered

For a Free Quote

Contact Andy knight today for a professional, reliable and friendly plumbing and heating service.

Call: [07341343570](tel:07341343570)

Email: info@akplumbingandheatingsouthwest.co.uk

Website: www.akplumbingandheatingsouthwest.co.uk



LOCAL CONTACTS

Hatherleigh

Rev. Leigh Winsbury: 01837 810680
Church Warden: Gary Bush 01837 810302/
Jane Fawcett 07794793003
PCC Treasurer: Robin Wonnacott 810678

PCC Secretary: Olive Bush 01837 810302
Old Schools and Church hire: Jackie Townsend
07841989380

Hatherleigh History Society: Monica Jones
811293

Sunday School: Ruth Morris 810710

Captain of Bells: M. Wonnacott 07870307441
Church Flowers: Vacant

Methodist Church: Rev. Chris Jackson 52302

Methodist Bookings: Lucy Gilbert 811025
Town Clerk: Rose Lock 01805 804254
Town Crier: Ros Chard 01837 659243
Carnival: Cindy Squire 01837 810969
Community Centre: 01837 810239
1st Hatherleigh Brownies: Alison Woodhams
01837 810108

Primary School: 01837 810248
Hatherleigh Preschool: 01837 811264
Sportsfield/Pavilion: J.Wonnacott 01837
811739
Visitor & Information Centre: 07889684619
British Legion: Paul Wilkinson 01837 810361
Handbell Ringers: Fay Kingsford 811163
Silver Band rep Jane Fawcett: 07794793003
Rotary: rotaryhatherleigh@gmail.com 01837
810024

Monkokehampton

Church Representative: 01837 851526

Old School Room: Val Murrin 01837 851262

Jacobstowe

Rev. Leigh Winsbury: 01837 810680
PCC Secretary: Hilary Winter 01837 851718
Church Warden: Duncan Michie 01837
851961
Parish Clerk: Alice Turner 01837 83484

Meeth

Rev. Leigh Winsbury: 01837 810680
Church Warden: Vacant
PCC Secretary: Vacant
Treasurer: J. Leigh-Pemberton 01837 810644
Village Hall Bookings: N. Collins 07547 072264
Safe Guarding Representative: V. Goldie 07813
523103.

Exbourne

Rev. Leigh Winsbury: 01837 810680
Reader: Canon Professor Michael Winter OBE
01837 851718
Churchwarden: Tim Hawkins 01837 851805
PCC Treasurer: Tim Hawkins 01837 851805
Captain of Bells: Clare Cummins 07968 028277
Village Hall: David Kyle 01837 851906.
Playing Field Bookings: 01837 851928
C of E School: 01837 851205
Choir:
Methodist: Rev. Chris Jackson 52302
Parish Clerk: Alice Turner 01837 83484
Preschool: 01837 851382

Northlew

Rev. Leigh Winsbury: 01837 810680
Church Warden: Tania Haycocks - 01409 220053
Mr S Millership 01409 221183
PCC Treasurer: Roger Atkinson
PCC Secretary: Mrs J Millership 01409 221409
Organist: Mr D Chivers 01409 221665
School: Terri Tucker - Grant
Methodist: Rev. Chris Jackson 52302
Parish Clerk: Mrs S Main 07956312047
News: Mrs J Wilson 01409 220254
Victory Hall: Jayne William 01409 221225
Parish Pump: Mrs P Durston 01409 221036
Captain of Bells: S Millership 01409 221183

Other Useful Contacts

MP: Mel Stride 01392 823306
mel.stride.mp@parliament.uk
WDBC Councillor: Patrick Kimber 01837 810057
WDBC Councillor: Samantha Wakeham
07887730246
Devon County Councillor: James McInnes 01837
861364

Hatherleigh Parish Pump - Publication information

This newsletter is published every month and distributed free to households in Hatherleigh, Meeth, Jacobstowe, Exbourne, Northlew, Monkokehampton and Iddesleigh. Any donations to the pump would be gratefully received.

All information is correct at the time of going to print. The views expressed in submitted material are not necessarily those of the Editor. The editor holds the right to withhold articles that are seen to be offensive or harmful to those in our community.

Please feel free to send in articles, reports, poems, letters or drawings etc, which may be of interest to the local community. Articles may be subject to editing for space or layout reasons.

Please email any submissions to the editor *please note we have a new email*
newhatherleighpump@gmail.com

The deadline for inclusion in the next issue is Saturday 15th February 2025!

New advertisements are also welcome.

Please email directly to our advertising officer at **hatherleighpump@gmail.com**

ADVERTISING RATES

	Eighth Page	Quarter Page	Half Page	Full Page
1 Edition	£12.00	£22.00	£40.00	£70.00
6 Editions	£60.00	£110.00	£200.00	£350.00
11 Editions	£100.00	£180.00	£320.00	£560.00

.....
EDITOR - Donna Lewis - newhatherleighpump@gmail.com

35 Bridge Street, Hatherleigh EX20 3HZ
.....

PUMP CONTACTS

Treasurer - Peter Back - pjback@ymail.com

Advertising Officer - Kevin Watts - hatherleighpump@gmail.com

Distribution Officer - Ian Paterson - ianpatersonk9@hotmail.co.uk

HEDGEROW PRINT, CREDITON, DEVON EX17 1ES: 01363 777595